

NEWSLETTER

NEUROINSIGHTS BY NEUROLOGY CARE



EXPERT'S CORNER

Dr. Baha Abu-Esheh earned his M.D. from the University of Jordan Faculty of Medicine, followed by a residency in Neurology at The University of Texas Southwestern. His fellowship in Clinical Neurophysiology, also at the University of Texas Southwestern, further enhanced his expertise. Since 2006, Dr. Abu-Esheh has dedicated himself to serving the Ardmore community and its surroundings. With a passion for addressing his patients' concerns, he brings forth extensive experience and specialized skills.

PATIENT STORIES

"Dr Abu-Esheh is a super neurologist . The staff is very professional and caring. They worked with my schedule, insurance and deductible. I couldn't have found a better place to seek care."

SETTING THE FOUNDATION FOR NEUROLOGICAL WELL-BEING

At Neurology Care, our goal is to uphold high standards of care and treatment for patients with neurological conditions. We employ evidence-based medicine, incorporating the latest research and scientific evidence to inform our diagnosis and treatment decisions. Additionally, we utilize advanced diagnostic tools and techniques to promptly and accurately diagnose neurological conditions

Did you know? Ambulatory EEG is a diagnostic method monitoring brain activity continuously using portable devices. Patients can move freely during daily activities, capturing intermittent neurological events like seizures. This approach provides a comprehensive assessment, aiding in the diagnosis and management of neurological conditions.

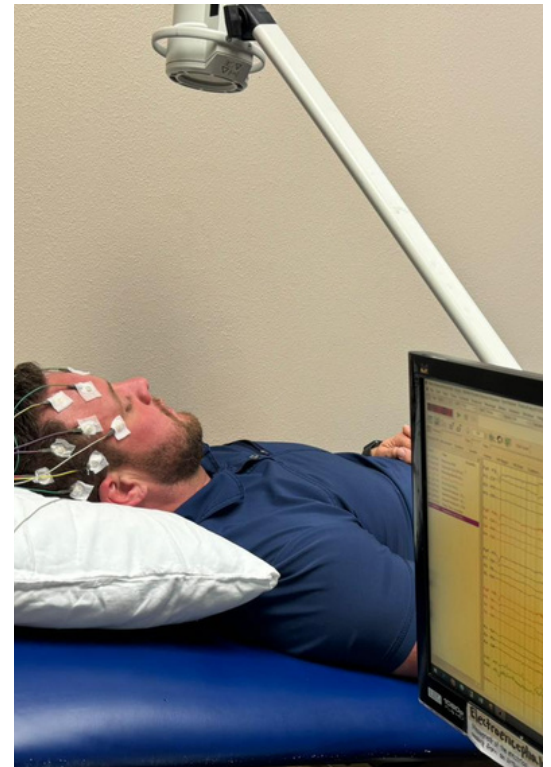

NEUROLOGY CARE

Baha Abu-Esheh, MD



908 N Rockford Rd. STE A, Ardmore, OK 73401

www.neurologycare.com

☎ 580-223-0447 📠 580-223-2989